

Changes Version 19.1.1

Contents

News	2
Login and password standard	2
Individual display in result list and detail view.....	3
Search for evaluations.....	3
Standard Filter	4
Improvements	5
Bug Fixes.....	7

News

Login and password standard

With this update, we enable you to increase your security standards.

Select different options to set up your individual password standard.

All users in your company have to adhere to these standards in order to be able to change their password.

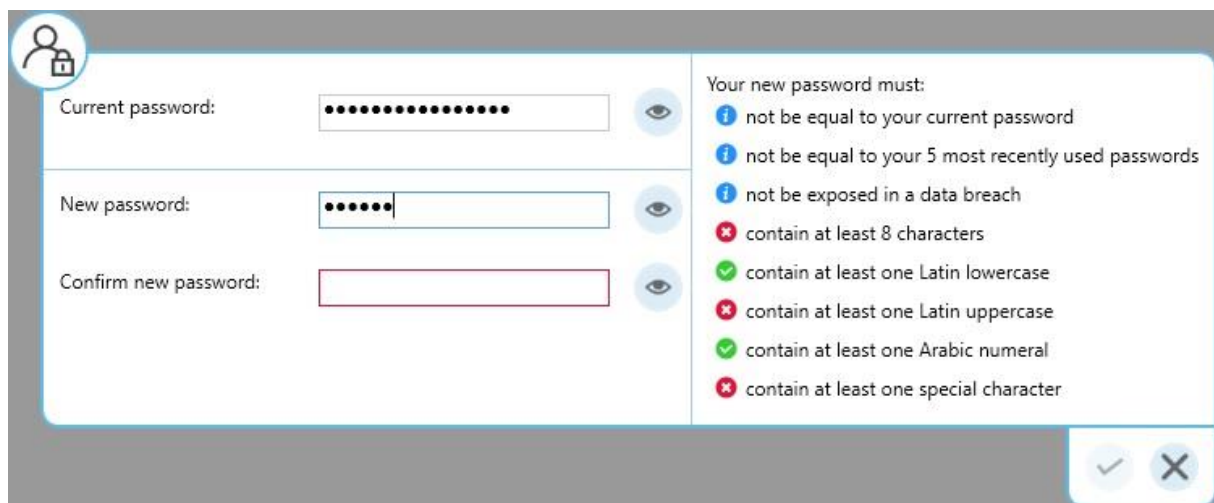

Current password: [password field] [toggle]

New password: [password field] [toggle]

Confirm new password: [password field] [toggle]

Your new password must:

- not be equal to your current password
- not be equal to your 5 most recently used passwords
- not be exposed in a data breach
- contain at least 8 characters
- contain at least one Latin lowercase
- contain at least one Latin uppercase
- contain at least one Arabic numeral
- contain at least one special character

[confirm] [cancel]

The following options are available:

- set minimum length for a password (e.g. 8 characters or more)
- password must contain specific characters (numbers, uppercase, lowercase, special characters)
- „weak“ passwords which were exposed in a data breach (e.g. “123456”) are not allowed
- passwords expire after a specific time, i.e. users will have to set a new password after 14 days
- recently used passwords are not allowed, e.g. the new password can't be equal to the 5 most recently used passwords

After logging in, the time of the last successful log in is displayed in the dashboard. If a failed login attempt has taken place, it will also be displayed in the dashboard.

IP7-Compass: Welcome Christoph Nothen (Bicycle Company) - Advanced

Startpage

Dashboard

Research projects

Your last login was on 18 January 2019 at 11:30. There have been 1 failed login attempts since then.

Individual display in result list and detail view

Use the settings to individually sort the order of information displayed in the result list and detail view.

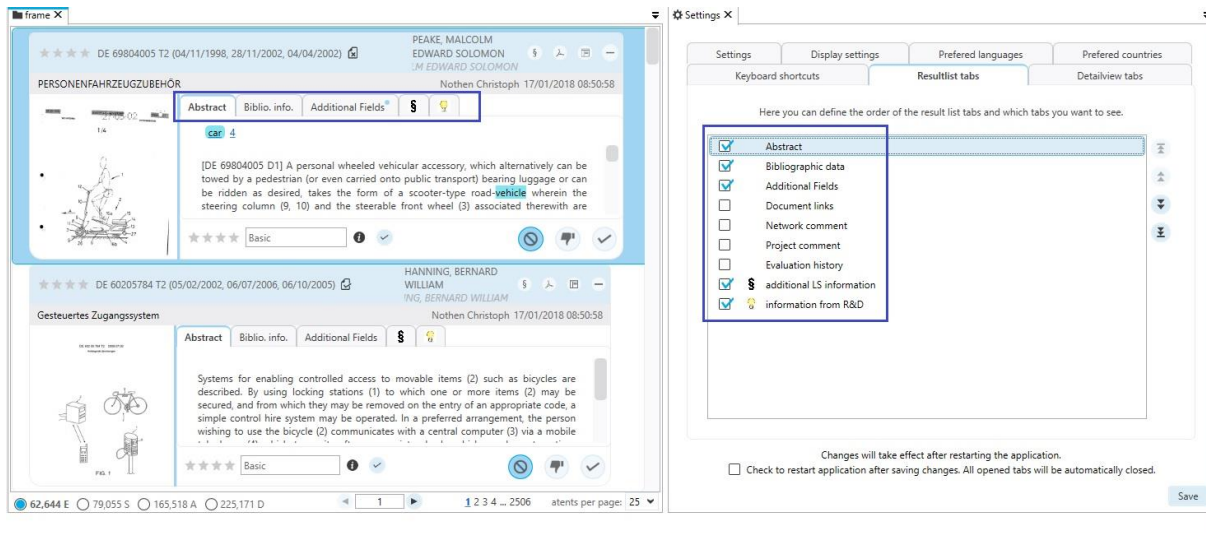

Search for evaluations

When searching for evaluations you can now specifically select which search projects, monitoring tasks and/or Ad Hoc Tasks are searched.

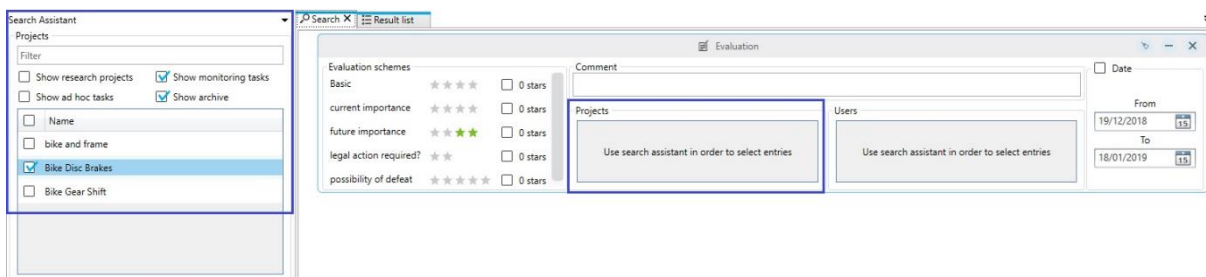

This enables you to search for specific evaluations, which, for example, should only occur in a specific monitoring task. This option is especially interesting when using the same evaluation criteria in multiple monitoring tasks.

Standard Filter

The standard filter was extended with new features:

- All items of a category can be selected with one click (e.g. all IPC/CPC classes)
- The selected items can be opened as a search with one click (and combined with, for example, a full text search)
- The Standard Filter items can easily be exported to Excel.

Category	Item	Count	Percentage
Countries	US	640/817	78.34%
	EP	368/817	45.04%
	WO	358/817	43.82%
	CN	349/817	42.72%
	DE	247/817	30.23%
	JP	245/817	29.99%
	AU	166/817	20.32%
IPC	B62L 1/00	102/3067	3.33%
	B62L 3/02	71/6132	1.16%
	G08G 1/16	70/33498	0.21%
	G06K 9/00	62/124537	0.05%
	F16D 65/12	51/8647	0.59%
	G05D 1/02	49/37294	0.13%
	G05D 1/00	46/15523	0.3%
CPC	A63B 21/00069	10/2639	0.38%
	A63B 21/0051	12/526	2.28%
	A63B 21/225	16/1286	1.24%
	A63B 22/0605	15/3273	0.46%
	A63B 2225/50	9/3616	0.25%

Excel export open as search

Improvements

- In the manual applicant grouping, it is now possible to export the Top 1000 applicants/owners to Excel.

Applicant search | Owner search | Top 1000 applicants | Top 1000 owner

Enter search query

Order by: ☐ Applicant ☒ Result patent count ☐ Total patent count

EUROCOPTER	759/759	100%
EUROCOPTER DEUTSCHLAND GMBH	401/401	100%
EUROCOPTER FRANCE	293/293	100%
AIRBUS HELICOPTERS	264/529	49.91%
EUROCOPTER SOCIETE PAR ACTIONS SIMPLIFIEE	146/146	100%
MESSERSCHMITT-BOELKOW-BLOHM GMBH	114/2625	4.34%
AIRBUS HELICOPTERS DEUTSCHLAND GMBH	101/217	46.54%
MESSERSCHMITT-BOELKOW-BLOHM GMBH, 8012 OTT	95/1540	6.17%
EUROCOPTER DEUTSCHLAND GMBH, 80993 MUENCH	72/72	100%
MESSERSCHMITT-BOLKOW-BLOHM GESELLSCHAFT M	52/421	12.35%
MESSERSCHMITT BOLKOW BLOHM GMBH	51/1106	4.61%
Airbus Helicopters	50/204	24.51%

Double click or drag and drop to add selected applicant.
Important: Press CTRL to add multiple applicants.

- The user can now select the directory for the created file when exporting in Word or Excel.
- You can now include currently open results or search history items in the search.

Search Assistant

Open resultlists

Filter:

☐ Name

☐ Result list

☒ disc brake

Search history

Filter:

☐ Index Name

☐ 1377 Strict family - Title/Abstract/Claims

☐ 1376 Epo standard, Original, Owner: eurc

☐ 1375 Schemes: future importance - Stars

☐ 1374 Strict family - Title/Abstract/Claims

Folder tree | Search history | Search Assistant

Search X | Search | Result list | disc brake

Resultlist

☐ Saved resultlists

☒ Temporary resultlists

☐ Extended family ☒ Strict family ☐ Application ☐ Document ?

- The highlighting-occurrences-display in the result list can now be sorted alphabetically or by amount.

- You can now include search history items with combined results in your search.

- Ad Hoc Tasks:
 - o All patents and tasks can be displayed with one click
 - o Ad Hoc Tasks continue to be displayed to assigned users even if all patents were already processed

Name	Priority	High	Low	Not relevant	Finished	All
John take a look at this!	High				30	All
ToDo ABC list						

- o The creator of the Ad Hoc Tasks can assign a whole result to the task

Name	Priority	High	Low	Not relevant	Finished	All
John take a look at this!	High				30	All
ToDo ABC list						

Below the table, there is a button labeled 'Assign whole result' and a button labeled 'Deassign whole result'.

- When a new search project is created, the most recent setting in “preferred document” is selected by default (e.g. last project – setting “granted” then “granted” is selected by default)
- You can search detail view by using Ctrl + F and the search window can be adjusted using Drag and Drop
- The export feature of the search history can fully read the information of the date search (updated with the last update)
- The export of the search history now also contains the number of results
- The design of the search blocks was improved.

Bug Fixes

- In the highlighting the priority of a synonym group can be set to 0.
- In the settings menu, a scroll bar will appear if not all items can be displayed.